

ON GREEN DOLPHIN STREET

1st E♭ ALTO SAXOPHONE

Music by BRONISLAU KAPER
Arranged by DAVE WOLPE

MODERATE SWING (♩ = 140)

8

Alto 1 . 2.

B Solo *Cmaj7* *Cm9* *D9* *C#9*

Cmaj9 *Em7* *A7(b9)* *Dm7* *G7(b9)* *Cmaj7* *Dm7* *Em7*

Fm7 *Bb7* *Ebmaj7* *Dm7* *G7* *Dm7* *Dm7/C* *Bm7(b9)* *E7(b9)*

Am7 *Am7/G* *F#m7(b9)* *B7(b9)* *Em7* *A7* *Dm7* *G7* *C* *F#9* *E9* *Eb9*

C

Solo

2. *UNIS.*

Solo *mf* *UNIS.*

(mf)

ON GREEN DOLPHIN STREET

2nd E♭ ALTO SAXOPHONE

Music by BRONISLAU KAPER
Arranged by DAVE WOLPE

MODERATE SWING (♩ = 140)

4th REPR. CUE

ALTO 2

: 2.

B

PLAYS 2ND K ONLY

UNIS.

mf

4

C

SOLI

UNIS.

2

SOLI

UNIS.

mf

mf

ON GREEN DOLPHIN STREET

1st B \flat TENOR SAXOPHONE

Music by BRONISLAW KAPER

Arranged by DAVE WOLPE

MODERATE SWING (♩ = 140)

TENDR 1

2.

3 PLAY 2ND X ONLY UNIS. *mf*

4

UNIS. 2

UNIS. *mf*

ON GREEN DOLPHIN STREET

2nd B \flat TENOR SAXOPHONE

Music by BRONISLAU KAPER
Arranged by DAVE WOLPE

MODERATE SWING (♩ = 140)

TENOR 2

.2.

3

PLAY 2ND X ONLY UNIS.

mf

4

8

6

0

Solo

2

UNIS.

2

Solo

UNIS.

mf

3

ON GREEN DOLPHIN STREET

E♭ BARITONE SAXOPHONE

Music by BRONISLAU KAPER
Arranged by DAVE WOLPE

MODERATE SWING (♩ = 140)

BARI SAX

.2.

B PLAY-2ND X ONLY

2nd TRN. CUE

2 6

C

Solo

(b)

2

UNIS.

Solo

ON GREEN DOLPHIN STREET

1st B \flat TRUMPET

Music by BRONISLAU KAPER
Arranged by DAVE WOLPE

MODERATE SWING (♩ = 140)

HARMON

TR. 1

2.

3

PLAY 2ND X ONLY

UNIS. (HAR. OR STAND)

(TO HARMON)

HARMON

ON GREEN DOLPHIN STREET

2nd B \flat TRUMPET

Music by BRONISLAU KAPER
Arranged by DAVE WOLPE

MODERATE SWING (♩ = 140)

HARMON

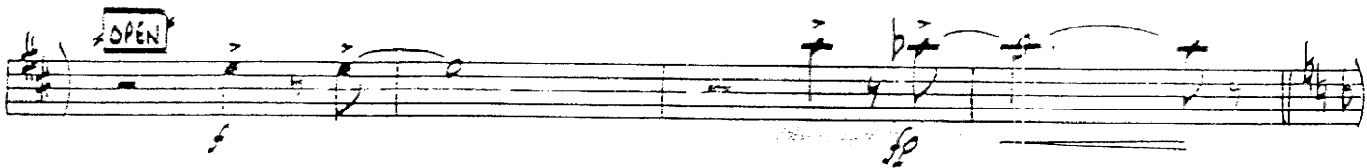
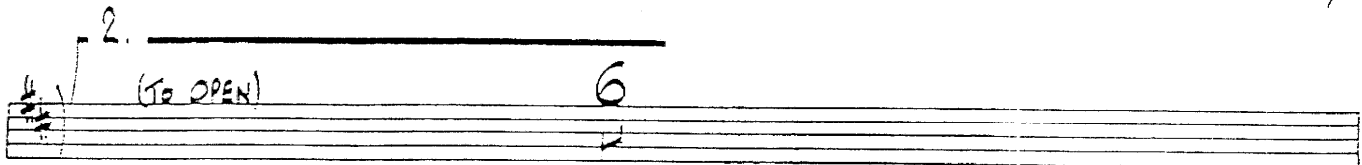
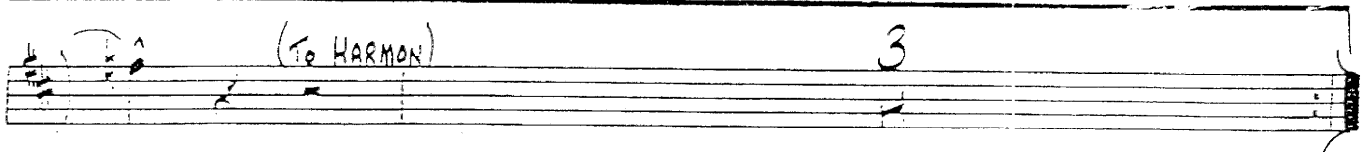
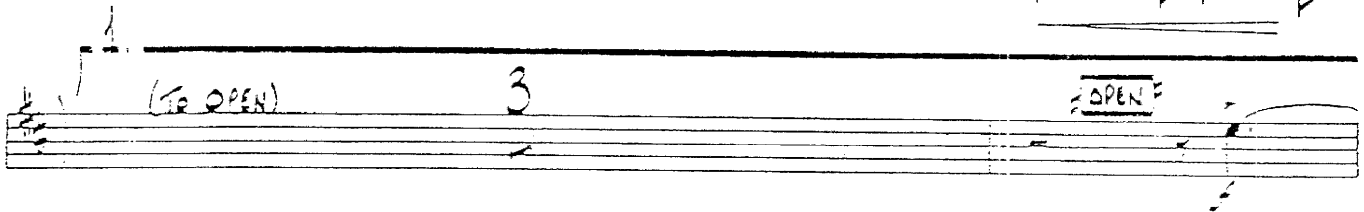
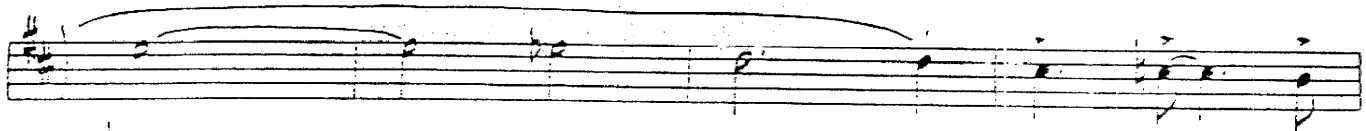
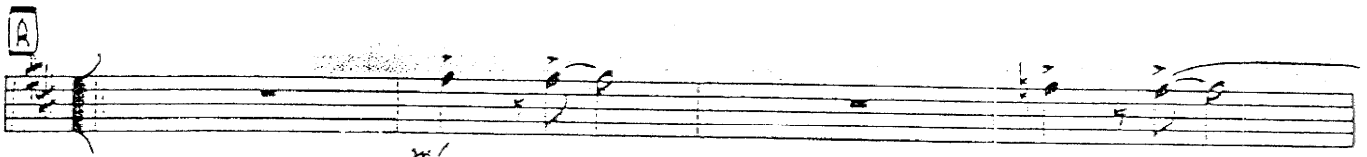

TR. 2

2.

8

PLAY 2ND X ONLY

mf

FLARE

mf

9

fp

LINE (HRT OR STAND)

mf

(To HARMON)

2

HARMON

mf

ON GREEN DOLPHIN STREET

3rd B \flat TRUMPET

Music by BRONISLAU KAPER
Arranged by DAVE WOLPE

MODERATE SWING (♩ = 140)

HARMON

TRP. 3

2.

B

PLAY 2ND X ONLY

PLAY

C

UNIS (HAR OR STAND)

(TO HARMON)

HARMON

ON GREEN DOLPHIN STREET

4th B♭ TRUMPET

Music by BRONISLAU KAPER
Arranged by DAVE WOLPE

MODERATE SWING (♩ = 140)

HARMONY

TRP. 4

2.

3

PLAY 2ND X ONLY

mf

mf

1

PLAY

mf

2.

mf

4

mf

mf

7

mf

2.

mf

UNIS. (HAT OR STAND)

mf

(To Harmon)

2

HARMON

mf

ON GREEN DOLPHIN STREET

1st TROMBONE

Music by BRONISLAW KAPER
Arranged by DAVE WOLPE

MODERATE SWING (♩ = 140)

1BN. 1

.2.

PLAY 2ND X ONLY

B

ON GREEN DOLPHIN STREET

2nd TROMBONE

Music by BRONISLAW KAPEK
Arranged by DAVE WOLPE

MODERATE SWING (♩ = 140)

ON GREEN DOLPHIN STREET

3rd TROMBONE

Music by BRONISLAU KAPER
Arranged by DAVE WOLFE

MODERATE SWING (♩ = 140)

B

PLAY 2ND X ONLY

ON GREEN DOLPHIN STREET

4th

1st TROMBONE

Music by BRONISLAW KAPER
Arranged by DAVE WOLPE

MODERATE SWING (♩ = 140)

1BN. 1

2.

B

PLAY 2ND. X ONLY

C

ON GREEN DOLPHIN STREET

BASS

Music by BRONISLAW KAPER
Arranged by DAVE WOLPE

MODERATE SWING [$\text{♩} = 140$]

BASS

2.

B

Handwritten bass line for section B, consisting of five staves. The first staff is a whole staff with a treble clef and a key signature of one flat (Bb). The second staff is a bass staff with a bass clef and a key signature of one flat. The third staff is a bass staff with a bass clef and a key signature of one flat. The fourth staff is a bass staff with a bass clef and a key signature of one flat. The fifth staff is a bass staff with a bass clef and a key signature of one flat. Chord symbols are written above the staves: Ebmaj7, Ebm7, F9, Eb9, Ebmaj7, Gm7, C7(b9), Cm7, Bb7(b9), Ebmaj7, Fm7, Gm7, Abm7, Db7, Gbmaj7, Fm7, Bb7, Fm7, Fm7/Eb, Db7(b9), G7(b9), Cm7, Cm7/Bb, Am7(b9), D7(b9), Gm7, C7, Fm7, Bb7, Eb, Ab9, G9, Eb9.

Handwritten bass line for section C, consisting of six staves. The first staff is a whole staff with a treble clef and a key signature of one flat. The second staff is a bass staff with a bass clef and a key signature of one flat. The third staff is a bass staff with a bass clef and a key signature of one flat. The fourth staff is a bass staff with a bass clef and a key signature of one flat. The fifth staff is a bass staff with a bass clef and a key signature of one flat. The sixth staff is a bass staff with a bass clef and a key signature of one flat. The notation includes notes, rests, and dynamics such as *mf* and *f*. A first ending bracket is present above the second staff, and a second ending bracket is present above the fourth staff. A circled number '4' is written at the end of the fifth staff.

ON GREEN DOLPHIN STREET

DRUMS

Music by BRONISLAW KAPER
Arranged by DAVE WOLPE

MODERATE SWING [♩ = 140]

DRUMS

. 2.

(B)

BR. 2x0

(Rico Solo)

(C)

BR.

ON GREEN DOLPHIN STREET

PIANO

Music by BRONISLAV KAPER
Arranged by DAVE WOLPE

MODERATE SWING [♩ = 140]

PIANO

2.

PIANO

3.

BR. (Sxs.)

Cmaj9

Fm11

Ebmaj9 (+11)

3

BR - 2MF X ONLY

(Ausc Solo) Sxs.

Ebmaj9

Ebmaj9

E9

E9

Ebmaj9

Gm7

C7 (9)

BR (mf)

Fm7

Bb7 (9)

Ebmaj9

Fm7

Gm7

Abm7

Db7

Ebmaj9

Fm7

Bb7

PIANO

4.

2.

Solo FILL

PIANO

5.

ON GREEN DOLPHIN STREET

(Sxs)
Bbm7 Eb7(#9) A7(+11) Abmaj7 Gm11 Gb9(+11)

(Sxs)
Gm7 Gm7/F Em7(b5) A7(+11) Dm7 Dm7/C Bm7(b5) E7(b9)

(Sxs)
Am7 D7(+11/b9) Gm9 Gb9(+11)(maj) F9 F(9)

Fm9 Fm9 G/F

(Sxs)
G/F Gb/F (maj) F(9) Fmaj9 C